

FORMER SORTING OFFICE, MANDEVILLE ROAD, NORTHOLT



Existing Site Plan and Location



Views of Existing Site

FORMER SORTING OFFICE, MANDEVILLE ROAD, NORTHOLT

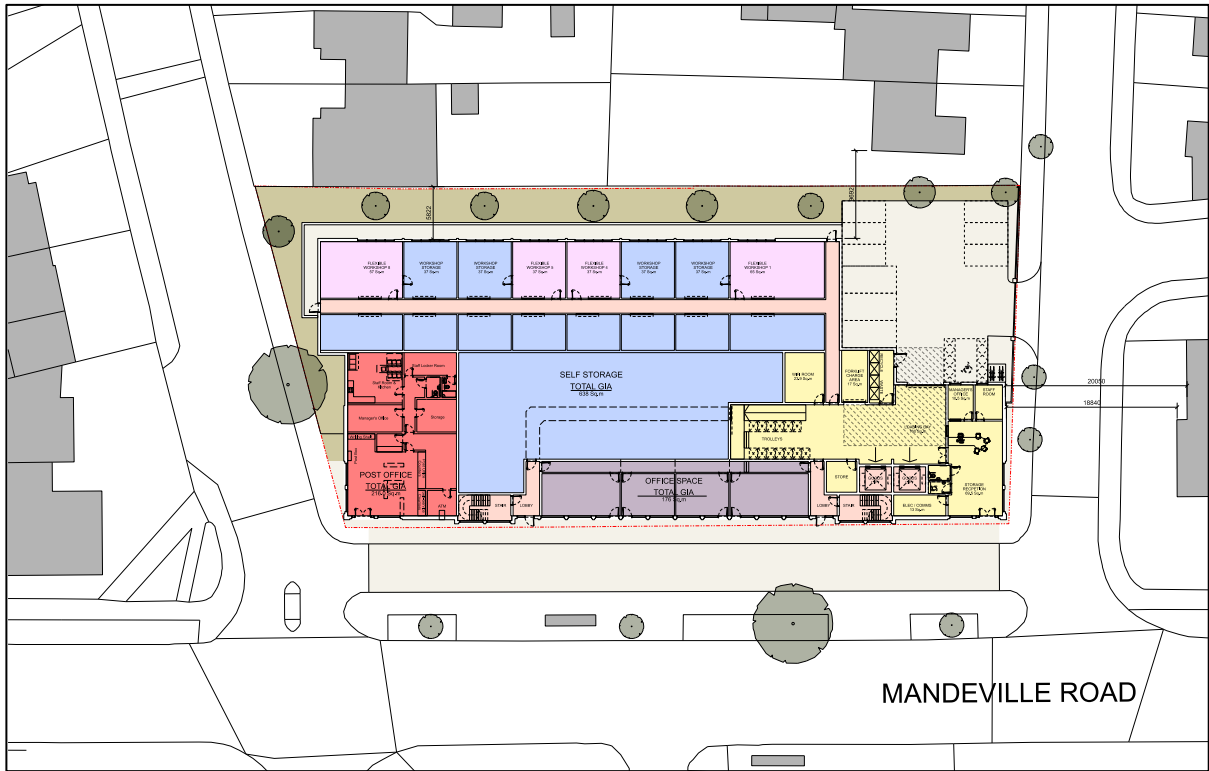

Proposed Ground Floor Plan

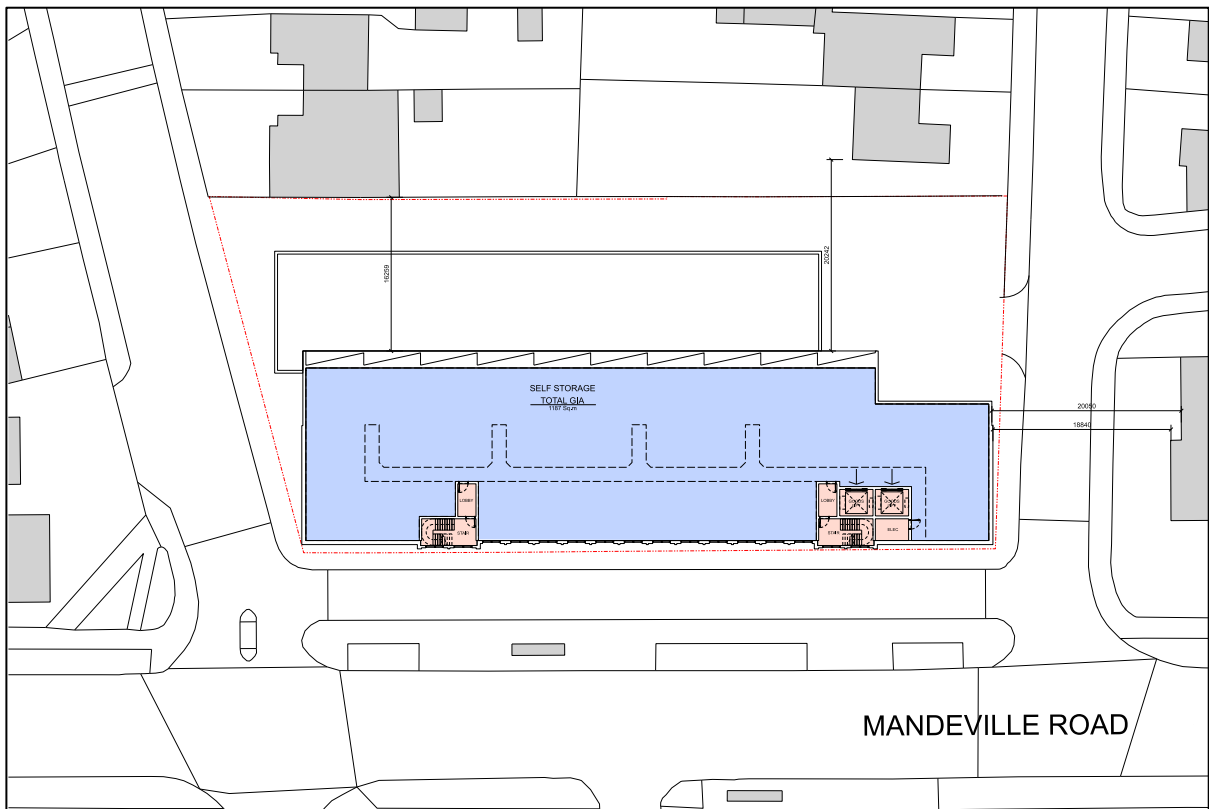

Proposed 2nd Floor Plans

FORMER SORTING OFFICE, MANDEVILLE ROAD, NORTHOLT

Front of proposed building facing Mandeville Road

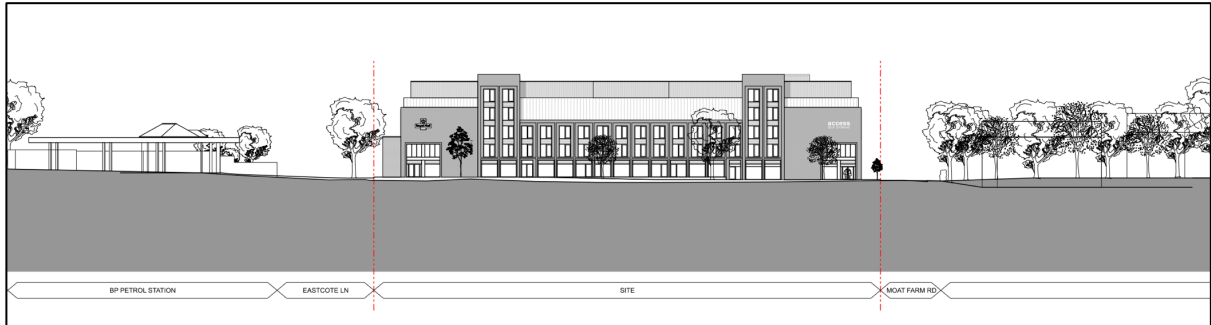

Proposed building in its surrounding context



Detail of proposed new frontage of building



Computer-generated image of proposed building

FORMER SORTING OFFICE, MANDEVILLE ROAD, NORTHOLT

Corner of proposed building - Eastcote Lane



Existing view from Eastcote Lane

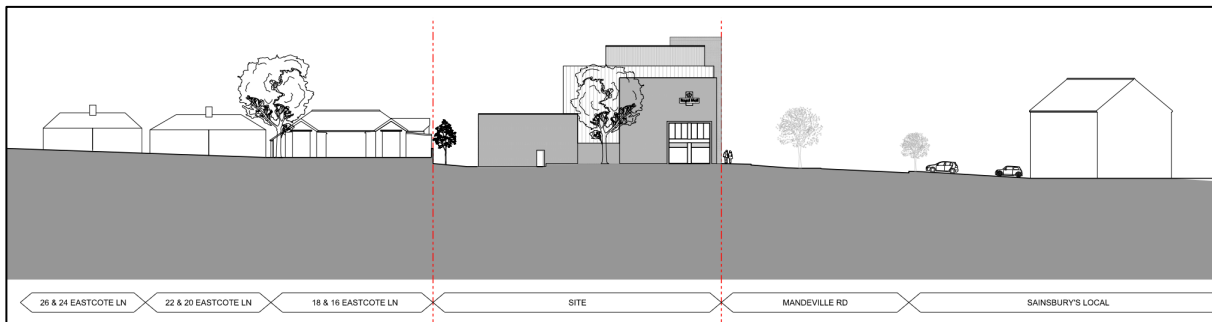

Proposed building in its surrounding context



Computer-generated image of proposed building

FORMER SORTING OFFICE, MANDEVILLE ROAD, NORTHOLT

Corner of proposed building – Moat Farm Road



Existing view from corner of Moat Farm Road

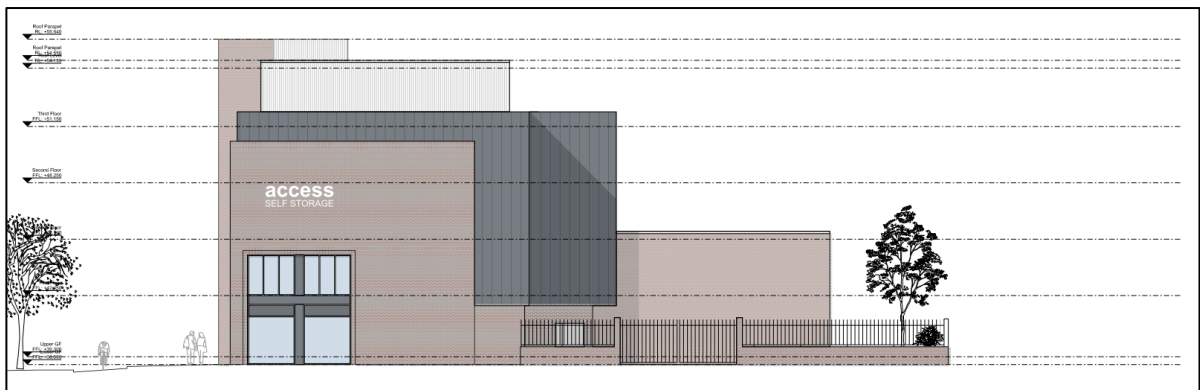

Proposed Moat Farm Road elevation



Computer-generated image of proposed building

FORMER SORTING OFFICE, MANDEVILLE ROAD, NORTHOLT

Rear of proposed building

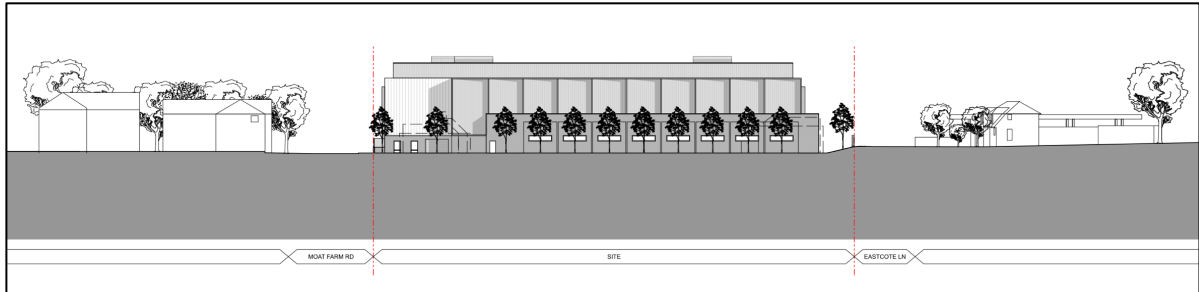

Proposed rear elevation in context



Computer-generated image of proposed building seen from Moat Farm Road

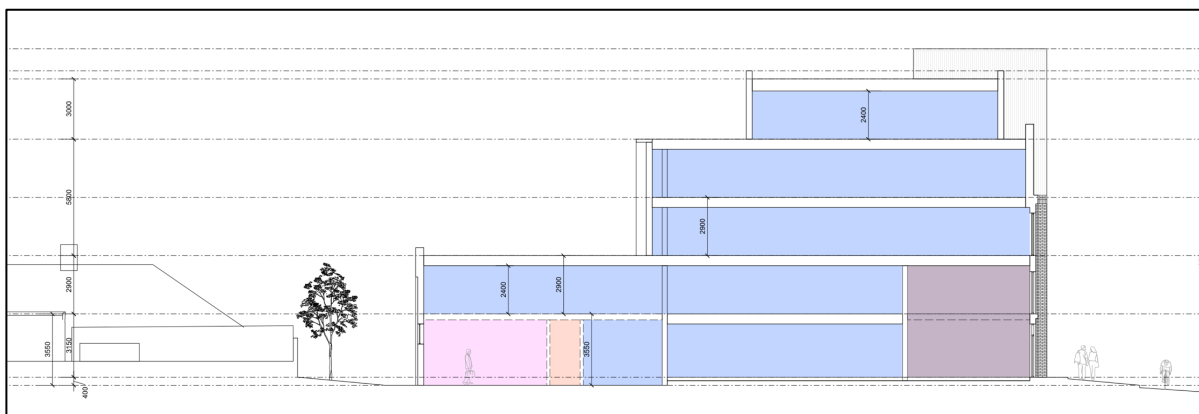

Section of proposed building looking from Eastcote Lane

FORMER SORTING OFFICE, MANDEVILLE ROAD, NORTHOLT

Detail of proposed materials



Rear elevation (left) and bay study of front elevation



Angled façade – rear elevation

FORMER SORTING OFFICE, MANDEVILLE ROAD, NORTHOLT

A new, modern Post Office for Northolt



Existing interior of Northolt Post Office

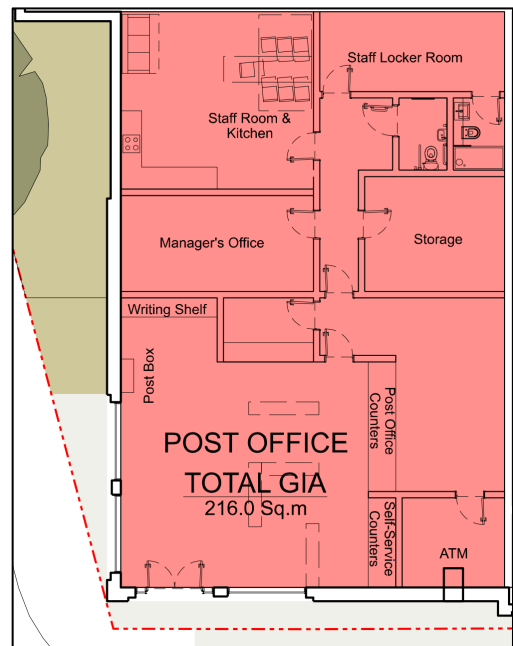
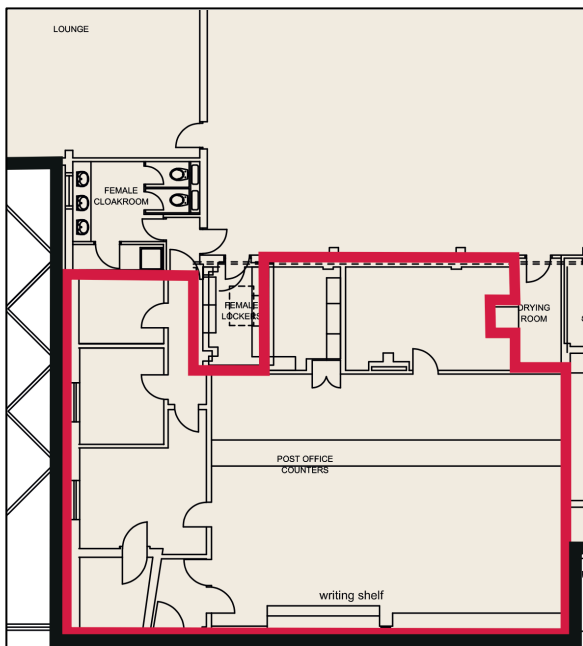

Existing Post Office layout (left) and proposed indicative layout (right)